

PROPERTY OF
 GARFIELD MORGAN
 NEAR RIVER FALLS
 SUBDIVIDED FOR AUCTION

for
 R. W. Matheny & Dixon F. Peck
 GREENVILLE S.C.

Scale 1" = 30'

March 19-1929

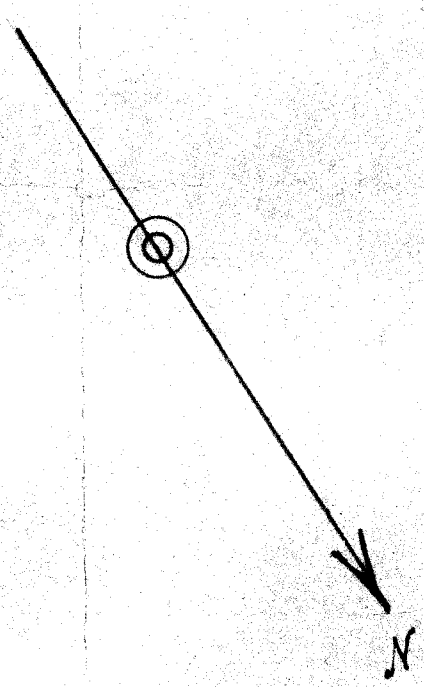
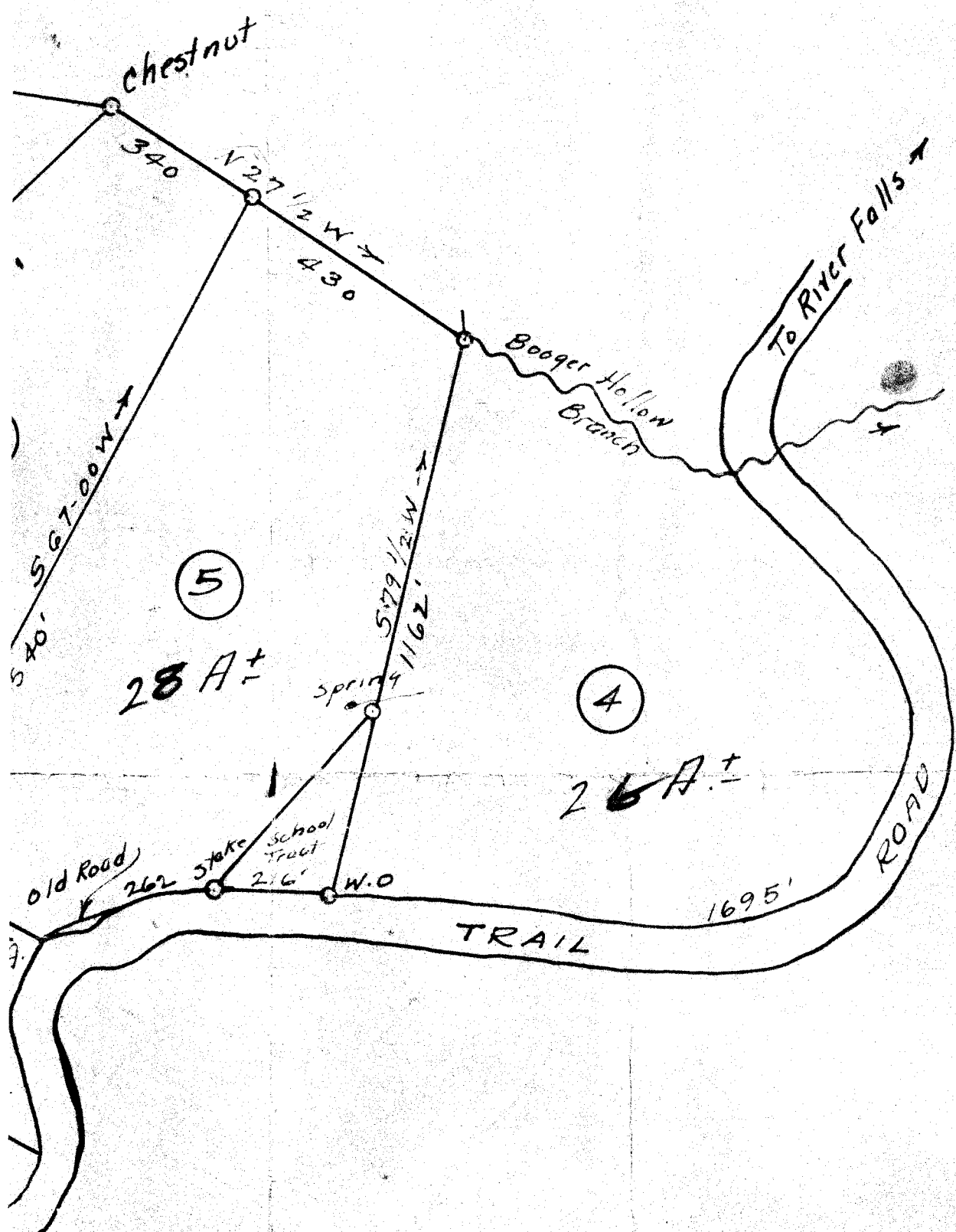

Y OF
 'ORGAN
 FALLS
 OR AUCTION
 & Dixon F. Pearce
 S.C.

Note: All of this plot is not surveyed
 but computed as preliminary
 work from old deeds & plats.
 W.M. Root.